

QUANT ANALYZER REPORT

stablgrid=20152019Å-ÅÅStrategyTester

Source: MT4Report

Symbol: EURUSD Period: unknown : 15.01.2015 - 21.10.2019
 Initial deposit: 10000.0
 Parameters: -

TOTAL PROFIT

\$ 1597.48

PROFIT IN PIPS: 5835.6 PIPS
 YRLY AVG PROFIT: \$ 342.43
 YRLY AVG % RET: 3.42 %
 CAGR: 3.01 %

# OF TRADES	468	SHARPE RATIO	0.37	PROFIT FACTOR	4.23	RETURN / DD RATIO	18.04	WINNING %	74.57 %
DRAWDOWN	\$ 88.57	% DRAWDOWN	0.85 %	DAILY AVG PROFIT	\$ 3.13	MTHLY AVG PROFIT	\$ 28.53	AVERAGE TRADE	\$ 3.41
ANNUAL% / MAX DD%	3.54	R EXPECTANCY	0.82 R	R EXP SCORE	82.32 R	SQN	8.44	SQN SCORE	3.67

generated by Quant Analyzer

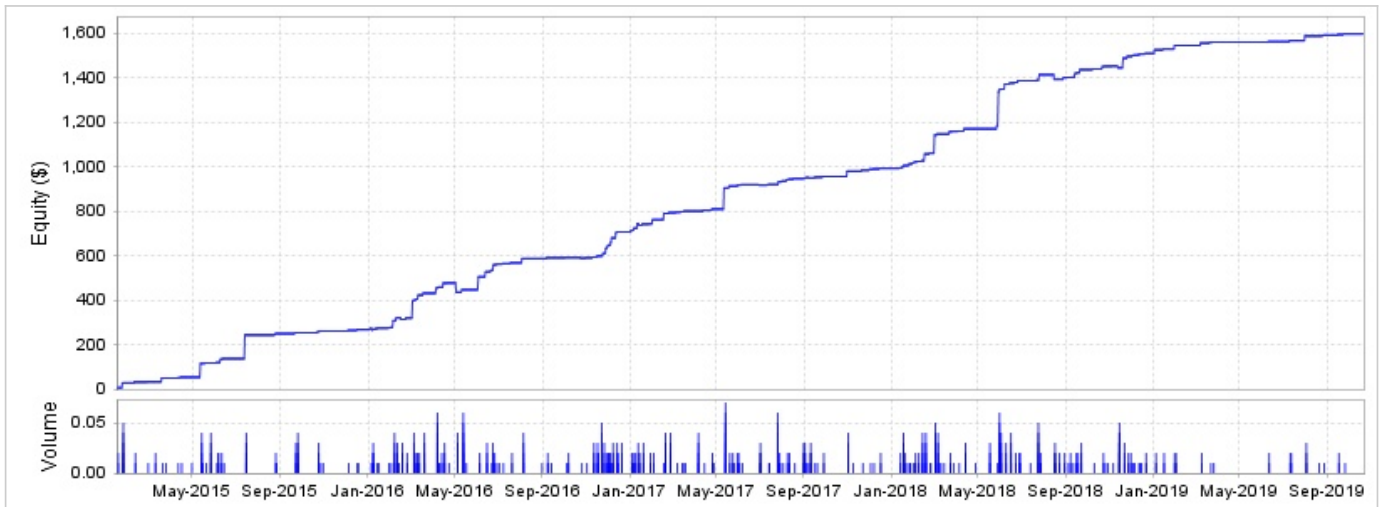

MONTHLY PERFORMANCE (\$)

Year	Jan	Feb	Mar	Apr	May	Jun	Jul	Aug	Sep	Oct	Nov	Dec	YTD
2019	35.72	0	15.4	0	0	2.52	4.65	24.12	6.08	0.04	0	0	88.53
2018	23.49	44.55	98.44	11.2	166.67	49.03	27.9	-13.18	36.08	15.18	44.04	12.85	516.25
2017	36.23	50.85	6.27	10.02	106.24	1.6	14.94	13.26	9.88	24.2	4.2	8.72	286.41
2016	7.98	43.89	111.71	46.47	-30.23	115.13	5.39	19.28	3.91	-0.03	48.63	66.97	439.1
2015	26.96	5.23	17.2	3.5	63.99	19.62	106.6	6.18	3.88	7.9	0	6.13	267.19

STATS

Strategy

Wins/Losses Ratio	2.93	Payout Ratio (Avg Win/Loss)	1.44	Average # of Bars in Trade	0
AHPR	0.03	Z-Score	-4.88	Z-Probability	100 %
Expectancy	3.41	Deviation	\$ 8.75	Exposure	-99999999 %
Stagnation in Days	81	Stagnation in %	4.65 %		

Trades

# of Wins	349	# of Losses	119	# of Cancelled/Expired	0
Gross Profit	\$ 2092.33	Gross Loss	\$ -494.85	Average Win	\$ 6
Largest Win	\$ 55.64	Largest Loss	\$ -20.87	Max Consec Wins	17
Avg Consec Wins	4.99	Avg Consec Loss	1.72	Avg # of Bars in Wins	0
				Average Loss	\$ -4.16
				Max Consec Losses	12
				Avg # of Bars in Losses	0

CHARTS

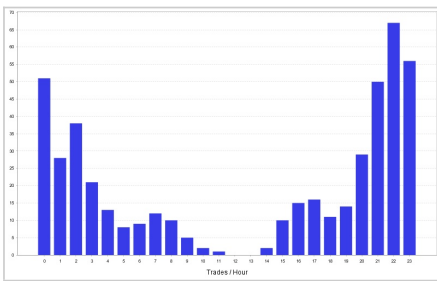

Trades by hour

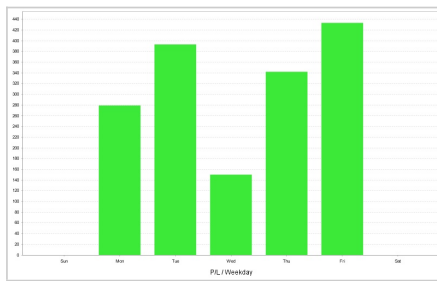

P/L by weekday

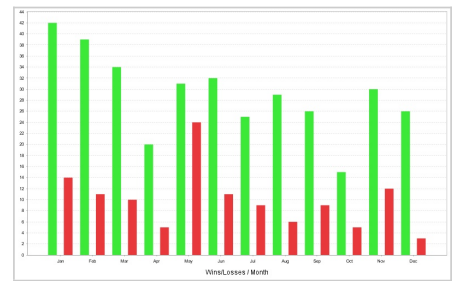

Wins/Losses by month

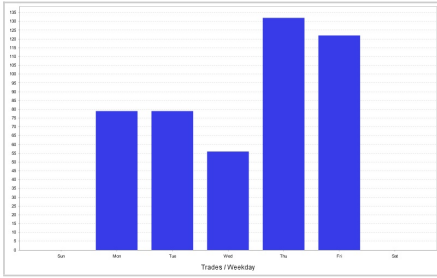

Trades by weekday

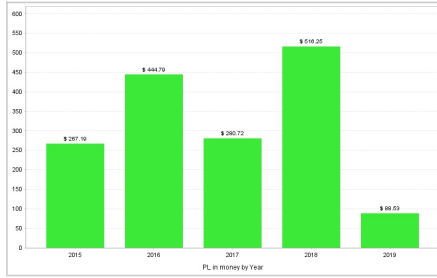

P/L by year

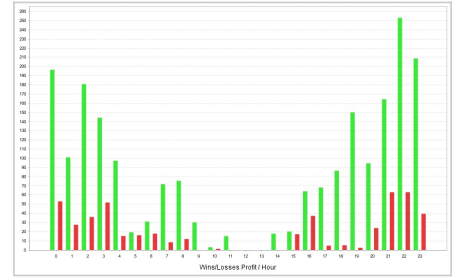

Wins/Losses Profit by hour

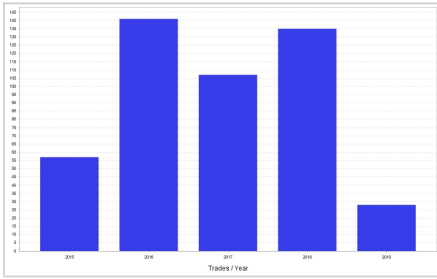

Trades by year

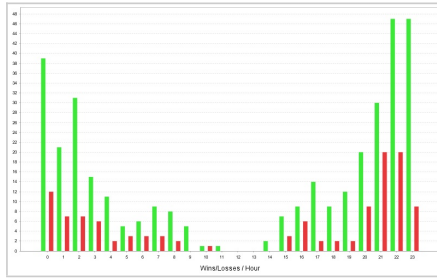

Wins/Losses by hour

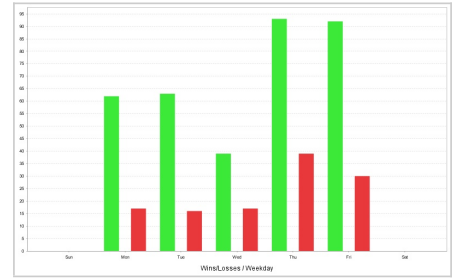

Wins/Losses by weekday

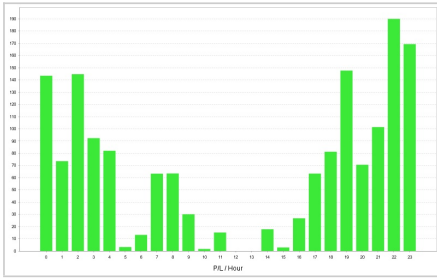

P/L by hour

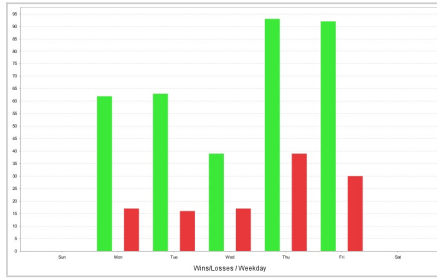

Wins/Losses by weekday

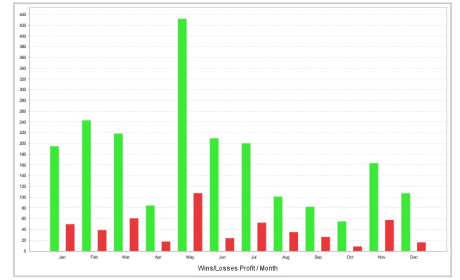

Wins/Losses Profit by month

TRADES

Ticket	Type	Open time	Open price	Size	Close time	Close price	Profit/Loss	Comment
1	Buy	15.01.2015 21:00:00	1.16152	0.01	15.01.2015 23:53:00	1.16324	\$ 1.67	
2	Buy	15.01.2015 22:00:00	1.161	0.02	15.01.2015 23:53:00	1.16324	\$ 4.39	
3	Buy	22.01.2015 22:00:00	1.13782	0.01	23.01.2015 04:28:00	1.13668	\$ -1.3	
4	Buy	22.01.2015 23:00:00	1.13599	0.02	23.01.2015 04:28:00	1.13668	\$ 1.06	
5	Buy	23.01.2015 00:03:00	1.13546	0.03	23.01.2015 04:28:00	1.13668	\$ 3.52	
6	Buy	23.01.2015 01:50:00	1.13496	0.04	23.01.2015 04:28:00	1.13668	\$ 6.7	
7	Buy	23.01.2015 02:15:00	1.13445	0.05	23.01.2015 04:28:00	1.13668	\$ 10.92	
8	Buy	06.02.2015 23:45:00	1.13152	0.01	09.02.2015 01:20:00	1.13235	\$ 0.67	
9	Buy	09.02.2015 00:08:00	1.13035	0.02	09.02.2015 01:20:00	1.13235	\$ 3.91	
10	Buy	26.02.2015 22:00:00	1.11951	0.01	27.02.2015 01:43:00	1.12031	\$ 0.65	
11	Buy	06.03.2015 20:00:00	1.08553	0.01	09.03.2015 02:18:00	1.08531	\$ -0.37	
12	Buy	06.03.2015 23:00:00	1.08494	0.02	09.03.2015 02:18:00	1.08531	\$ 0.42	
13	Sell	19.03.2015 02:00:00	1.08482	0.01	19.03.2015 12:00:00	1.06822	\$ 16.56	
14	Sell	23.03.2015 21:16:00	1.09469	0.01	24.03.2015 02:30:00	1.0941	\$ 0.59	
15	Buy	09.04.2015 23:00:00	1.06527	0.01	10.04.2015 02:00:00	1.06632	\$ 0.9	
16	Sell	14.04.2015 21:00:00	1.06702	0.01	14.04.2015 23:00:00	1.0648	\$ 2.18	
17	Sell	28.04.2015 20:37:00	1.09782	0.01	29.04.2015 01:11:00	1.0974	\$ 0.42	
18	Buy	07.05.2015 20:00:00	1.12677	0.01	12.05.2015 18:00:00	1.12466	\$ -2.5	
19	Buy	07.05.2015 21:10:00	1.12615	0.02	12.05.2015 18:00:00	1.12466	\$ -3.75	
20	Buy	12.05.2015 00:36:00	1.11531	0.03	12.05.2015 18:00:00	1.12466	\$ 27.92	
21	Buy	12.05.2015 03:06:00	1.11468	0.04	12.05.2015 18:00:00	1.12466	\$ 39.74	
22	Sell	13.05.2015 22:00:00	1.13599	0.01	14.05.2015 00:16:00	1.1349	\$ 1.16	

23	Buy	18.05.2015 23:00:00	1.13084	0.01	19.05.2015 03:00:00	1.13237	\$ 1.37
24	Buy	22.05.2015 21:00:00	1.10125	0.01	25.05.2015 09:00:00	1.09922	\$ -2.18
25	Buy	22.05.2015 22:21:00	1.10074	0.02	25.05.2015 09:00:00	1.09922	\$ -3.36
26	Buy	25.05.2015 07:00:00	1.09868	0.03	25.05.2015 09:00:00	1.09922	\$ 1.49
27	Buy	25.05.2015 08:05:00	1.09815	0.04	25.05.2015 09:00:00	1.09922	\$ 4.1
28	Sell	02.06.2015 22:00:00	1.1172	0.01	03.06.2015 01:00:00	1.11501	\$ 2.19
29	Sell	03.06.2015 22:00:00	1.12517	0.01	04.06.2015 02:14:00	1.12603	\$ -0.79
30	Sell	04.06.2015 01:11:00	1.12652	0.02	04.06.2015 02:14:00	1.12603	\$ 0.89
31	Buy	04.06.2015 23:00:00	1.1238	0.01	05.06.2015 09:00:00	1.12199	\$ -1.96
32	Buy	05.06.2015 05:00:00	1.12094	0.02	05.06.2015 09:00:00	1.12199	\$ 2.01
33	Sell	09.06.2015 00:00:00	1.129	0.01	09.06.2015 18:00:00	1.12433	\$ 4.62
34	Sell	09.06.2015 04:20:00	1.12951	0.02	09.06.2015 18:00:00	1.12433	\$ 10.27
35	Sell	12.06.2015 21:00:00	1.12766	0.01	12.06.2015 23:01:00	1.12522	\$ 2.39
36	Sell	10.07.2015 06:00:00	1.10955	0.01	13.07.2015 18:05:00	1.10143	\$ 8.12
37	Sell	10.07.2015 07:01:00	1.11006	0.02	13.07.2015 18:05:00	1.10143	\$ 17.25
38	Sell	10.07.2015 08:41:00	1.11057	0.03	13.07.2015 18:05:00	1.10143	\$ 27.41
39	Sell	10.07.2015 19:00:00	1.11489	0.04	13.07.2015 18:05:00	1.10143	\$ 53.82
40	Sell	24.08.2015 00:03:00	1.13758	0.01	24.08.2015 03:04:00	1.13696	\$ 0.57
41	Sell	24.08.2015 01:16:00	1.1381	0.02	24.08.2015 03:04:00	1.13696	\$ 2.19
42	Sell	25.08.2015 00:01:00	1.16208	0.01	25.08.2015 00:26:00	1.15861	\$ 3.42
43	Buy	18.09.2015 22:00:00	1.13522	0.01	21.09.2015 05:07:00	1.13081	\$ -4.57
44	Buy	21.09.2015 02:00:00	1.12939	0.02	21.09.2015 05:07:00	1.13081	\$ 2.75
45	Buy	21.09.2015 03:00:00	1.12888	0.03	21.09.2015 05:07:00	1.13081	\$ 5.65
46	Buy	21.09.2015 20:00:00	1.12121	0.01	23.09.2015 19:18:00	1.11682	\$ -4.66
47	Buy	21.09.2015 23:00:00	1.11941	0.02	23.09.2015 19:18:00	1.11682	\$ -5.72
48	Buy	22.09.2015 00:00:00	1.11887	0.03	23.09.2015 19:18:00	1.11682	\$ -6.62
49	Buy	22.09.2015 21:00:00	1.1124	0.04	23.09.2015 19:18:00	1.11682	\$ 17.05
50	Buy	23.10.2015 00:04:00	1.11044	0.01	23.10.2015 04:08:00	1.11077	\$ 0.29
51	Buy	23.10.2015 01:08:00	1.10992	0.02	23.10.2015 04:08:00	1.11077	\$ 1.61
52	Buy	23.10.2015 02:22:00	1.10941	0.03	23.10.2015 04:08:00	1.11077	\$ 3.95
53	Buy	23.10.2015 21:00:00	1.09993	0.01	26.10.2015 00:58:00	1.10185	\$ 1.77
54	Buy	29.10.2015 02:00:00	1.09238	0.01	29.10.2015 05:15:00	1.0927	\$ 0.28
55	Sell	04.12.2015 00:01:00	1.09406	0.01	04.12.2015 02:00:00	1.09175	\$ 2.27
56	Buy	15.12.2015 22:04:00	1.09132	0.01	16.12.2015 00:00:00	1.093	\$ 1.53
57	Buy	17.12.2015 06:00:00	1.08393	0.01	17.12.2015 09:00:00	1.0863	\$ 2.33
58	Buy	04.01.2016 00:00:00	1.08699	0.01	04.01.2016 14:00:00	1.09166	\$ 4.63
61	Buy	05.01.2016 17:00:00	1.07388	0.03	07.01.2016 01:00:00	1.07742	\$ 3.05
60	Buy	05.01.2016 02:01:00	1.08189	0.02	07.01.2016 01:00:00	1.07742	\$ -4.97
59	Buy	04.01.2016 22:00:00	1.08271	0.01	07.01.2016 01:00:00	1.07742	\$ -5.89
62	Buy	07.01.2016 01:00:00	1.07388	0.02	07.01.2016 01:00:00	1.07743	\$ 6.11
63	Buy	07.01.2016 01:00:00	1.08189	0.01	07.01.2016 01:00:00	1.07743	\$ -4.96
64	Sell	08.01.2016 02:00:00	1.09254	0.01	08.01.2016 10:00:00	1.08834	\$ 4.16
65	Buy	12.01.2016 01:00:00	1.08619	0.01	12.01.2016 10:00:00	1.08921	\$ 2.98
66	Buy	14.01.2016 21:00:00	1.08582	0.01	15.01.2016 08:00:00	1.08784	\$ 1.87
67	Sell	28.01.2016 23:00:00	1.09407	0.01	29.01.2016 05:01:00	1.09307	\$ 1.0
68	Buy	29.01.2016 22:00:00	1.08263	0.01	01.02.2016 08:00:00	1.08465	\$ 1.87
69	Sell	04.02.2016 00:00:00	1.11009	0.01	05.02.2016 22:00:00	1.11444	\$ -4.35
70	Sell	04.02.2016 02:27:00	1.1109	0.02	05.02.2016 22:00:00	1.11444	\$ -7.09
71	Sell	05.02.2016 01:00:00	1.11998	0.03	05.02.2016 22:00:00	1.11444	\$ 16.49
72	Sell	05.02.2016 03:00:00	1.12078	0.04	05.02.2016 22:00:00	1.11444	\$ 25.18
73	Sell	09.02.2016 00:00:00	1.11909	0.01	09.02.2016 12:00:00	1.11853	\$ 0.52
74	Sell	09.02.2016 01:11:00	1.11989	0.02	09.02.2016 12:00:00	1.11853	\$ 2.63
75	Sell	09.02.2016 02:54:00	1.1207	0.03	09.02.2016 12:00:00	1.11853	\$ 6.38
76	Sell	09.02.2016 22:20:00	1.12889	0.01	10.02.2016 14:00:00	1.12588	\$ 3.0
77	Sell	11.02.2016 03:00:00	1.13025	0.01	12.02.2016 04:00:00	1.13031	\$ -0.07
80	Buy	16.02.2016 10:00:00	1.1152	0.03	16.02.2016 16:29:00	1.11813	\$ 2.89
79	Buy	15.02.2016 07:00:00	1.12218	0.02	16.02.2016 16:29:00	1.11813	\$ -4.21
78	Buy	12.02.2016 21:00:00	1.1239	0.01	16.02.2016 16:29:00	1.11813	\$ -6.04
81	Buy	16.02.2016 16:29:00	1.1152	0.02	16.02.2016 16:29:00	1.11814	\$ 5.79
82	Buy	16.02.2016 16:29:00	1.12218	0.01	16.02.2016 16:29:00	1.11814	\$ -4.2

83	Buy	22.02.2016 20:00:00	1.10278	0.01	23.02.2016 08:00:00	1.10367	\$ 0.74
84	Buy	22.02.2016 21:00:00	1.10133	0.02	23.02.2016 08:00:00	1.10367	\$ 4.36
85	Buy	26.02.2016 23:00:00	1.09396	0.01	03.03.2016 21:00:00	1.09675	\$ 2.07
86	Buy	29.02.2016 00:47:00	1.09259	0.02	03.03.2016 21:00:00	1.09675	\$ 7.1
87	Buy	29.02.2016 20:00:00	1.08745	0.03	03.03.2016 21:00:00	1.09675	\$ 26.08
88	Buy	01.03.2016 23:01:00	1.08645	0.04	03.03.2016 21:00:00	1.09675	\$ 39.22
89	Sell	03.03.2016 22:00:00	1.09554	0.01	04.03.2016 10:12:00	1.09454	\$ 1.0
90	Sell	03.03.2016 23:01:00	1.09634	0.02	04.03.2016 10:12:00	1.09454	\$ 3.59
91	Sell	04.03.2016 22:00:00	1.09973	0.01	07.03.2016 06:00:00	1.09888	\$ 0.85
92	Sell	04.03.2016 23:11:00	1.10054	0.02	07.03.2016 06:00:00	1.09888	\$ 3.31
93	Sell	07.03.2016 23:00:00	1.1012	0.01	09.03.2016 00:00:00	1.10096	\$ 0.28
94	Sell	08.03.2016 02:29:00	1.102	0.02	09.03.2016 00:00:00	1.10096	\$ 2.07
95	Sell	10.03.2016 23:00:00	1.11778	0.01	11.03.2016 16:00:00	1.1124	\$ 5.38
96	Sell	11.03.2016 02:54:00	1.1186	0.02	11.03.2016 16:00:00	1.1124	\$ 12.31
97	Sell	17.03.2016 02:00:00	1.12159	0.01	18.03.2016 15:00:00	1.12818	\$ -6.59
98	Sell	17.03.2016 04:11:00	1.1224	0.02	18.03.2016 15:00:00	1.12818	\$ -11.57
99	Sell	17.03.2016 17:00:00	1.13153	0.03	18.03.2016 15:00:00	1.12818	\$ 10.03
100	Sell	17.03.2016 18:02:00	1.13233	0.04	18.03.2016 15:00:00	1.12818	\$ 16.58
101	Sell	30.03.2016 01:00:00	1.129	0.01	05.04.2016 14:00:00	1.1359	\$ -6.72
102	Sell	30.03.2016 03:08:00	1.12981	0.02	05.04.2016 14:00:00	1.1359	\$ -11.8
103	Sell	30.03.2016 23:00:00	1.13349	0.03	05.04.2016 14:00:00	1.1359	\$ -6.67
104	Sell	31.03.2016 20:00:00	1.1381	0.04	05.04.2016 14:00:00	1.1359	\$ 9.09
105	Sell	31.03.2016 21:38:00	1.1389	0.05	05.04.2016 14:00:00	1.1359	\$ 15.35
106	Sell	01.04.2016 22:40:00	1.13971	0.06	05.04.2016 14:00:00	1.1359	\$ 23.06
107	Sell	06.04.2016 22:00:00	1.14071	0.01	07.04.2016 16:00:00	1.13773	\$ 3.05
108	Buy	07.04.2016 17:00:00	1.13517	0.01	08.04.2016 15:29:00	1.13706	\$ 1.73
109	Sell	08.04.2016 22:00:00	1.13973	0.01	11.04.2016 20:35:00	1.14025	\$ -0.53
110	Sell	11.04.2016 00:05:00	1.14059	0.02	11.04.2016 20:35:00	1.14025	\$ 0.59
111	Buy	13.04.2016 19:00:00	1.12795	0.01	15.04.2016 20:00:00	1.12975	\$ 1.3
112	Buy	14.04.2016 22:00:00	1.1267	0.02	15.04.2016 20:00:00	1.12975	\$ 5.78
113	Buy	15.04.2016 06:23:00	1.12589	0.03	15.04.2016 20:00:00	1.12975	\$ 11.44
114	Buy	20.04.2016 23:00:00	1.12915	0.01	21.04.2016 19:01:00	1.13034	\$ 0.8
118	Sell	02.05.2016 23:00:00	1.1518	0.04	03.05.2016 21:00:00	1.15238	\$ -0.59
117	Sell	02.05.2016 08:00:00	1.14662	0.03	03.05.2016 21:00:00	1.15238	\$ -5.77
116	Sell	29.04.2016 22:00:00	1.14518	0.02	03.05.2016 21:00:00	1.15238	\$ -7.17
115	Sell	29.04.2016 21:00:00	1.14412	0.01	03.05.2016 21:00:00	1.15238	\$ -8.23
121	Sell	03.05.2016 21:00:00	1.14518	0.01	03.05.2016 21:00:00	1.15237	\$ -7.16
120	Sell	03.05.2016 21:00:00	1.14662	0.02	03.05.2016 21:00:00	1.15237	\$ -5.76
119	Sell	03.05.2016 21:00:00	1.1518	0.03	03.05.2016 21:00:00	1.15237	\$ -0.58
122	Sell	03.05.2016 21:00:00	1.14662	0.01	03.05.2016 21:00:00	1.15236	\$ -5.75
123	Sell	03.05.2016 21:00:00	1.1518	0.02	03.05.2016 21:00:00	1.15236	\$ -1.13
124	Buy	03.05.2016 22:00:00	1.1507	0.01	11.05.2016 22:00:00	1.14259	\$ -9.06
125	Buy	03.05.2016 23:58:00	1.14989	0.02	11.05.2016 22:00:00	1.14259	\$ -16.5
126	Buy	05.05.2016 03:00:00	1.14905	0.03	11.05.2016 22:00:00	1.14259	\$ -20.87
127	Buy	05.05.2016 23:00:00	1.14016	0.04	11.05.2016 22:00:00	1.14259	\$ 7.73
128	Buy	09.05.2016 03:00:00	1.13854	0.05	11.05.2016 22:00:00	1.14259	\$ 18.89
129	Buy	10.05.2016 21:00:00	1.13725	0.06	11.05.2016 22:00:00	1.14259	\$ 31.09
130	Buy	13.05.2016 23:27:00	1.13024	0.01	16.05.2016 08:00:00	1.13103	\$ 0.63
131	Buy	02.06.2016 21:00:00	1.11578	0.01	03.06.2016 22:00:00	1.13452	\$ 18.59
132	Buy	02.06.2016 22:00:00	1.11493	0.02	03.06.2016 22:00:00	1.13452	\$ 38.86
133	Buy	09.06.2016 18:00:00	1.13252	0.01	13.06.2016 23:00:00	1.12956	\$ -3.24
134	Buy	13.06.2016 02:00:00	1.1249	0.02	13.06.2016 23:00:00	1.12956	\$ 9.23
135	Buy	13.06.2016 04:15:00	1.12409	0.03	13.06.2016 23:00:00	1.12956	\$ 16.28
136	Sell	20.06.2016 08:00:00	1.13779	0.01	20.06.2016 15:00:00	1.13278	\$ 4.96
137	Buy	21.06.2016 21:00:00	1.12634	0.01	22.06.2016 09:10:00	1.12602	\$ -0.48
138	Buy	21.06.2016 22:12:00	1.12554	0.02	22.06.2016 09:10:00	1.12602	\$ 0.64
139	Buy	22.06.2016 03:12:00	1.12473	0.03	22.06.2016 09:10:00	1.12602	\$ 3.74
140	Buy	24.06.2016 15:00:00	1.1049	0.01	24.06.2016 22:00:00	1.11196	\$ 7.02
141	Buy	24.06.2016 16:01:00	1.10409	0.02	24.06.2016 22:00:00	1.11196	\$ 15.65
142	Buy	27.06.2016 05:00:00	1.09985	0.01	27.06.2016 22:28:00	1.10176	\$ 1.87

143	Buy	30.06.2016 22:00:00	1.10795	0.01	30.06.2016 23:07:00	1.11	\$ 2.01
144	Buy	06.07.2016 00:02:00	1.10718	0.01	07.07.2016 00:01:00	1.10969	\$ 2.13
145	Buy	15.07.2016 22:00:00	1.10614	0.01	18.07.2016 22:00:00	1.10685	\$ 0.56
146	Buy	15.07.2016 23:14:00	1.10534	0.02	18.07.2016 22:00:00	1.10685	\$ 2.7
147	Sell	28.07.2016 05:00:00	1.10612	0.01	03.08.2016 22:00:00	1.1145	\$ -8.26
148	Sell	29.07.2016 00:00:00	1.10763	0.02	03.08.2016 22:00:00	1.1145	\$ -13.6
149	Sell	29.07.2016 23:00:00	1.11778	0.03	03.08.2016 22:00:00	1.1145	\$ 10.06
150	Sell	02.08.2016 23:00:00	1.12217	0.04	03.08.2016 22:00:00	1.1145	\$ 30.66
151	Buy	29.08.2016 00:05:00	1.11827	0.01	29.08.2016 23:00:00	1.11873	\$ 0.42
152	Buy	05.09.2016 00:01:00	1.11561	0.01	06.09.2016 16:00:00	1.1159	\$ 0.14
153	Buy	05.09.2016 22:59:00	1.1148	0.02	06.09.2016 16:00:00	1.1159	\$ 1.88
154	Sell	07.09.2016 01:00:00	1.12481	0.01	07.09.2016 21:00:00	1.12376	\$ 1.01
155	Buy	09.09.2016 22:00:00	1.12282	0.01	12.09.2016 06:00:00	1.12385	\$ 0.88
156	Sell	30.09.2016 22:00:00	1.12382	0.01	03.10.2016 12:00:00	1.12313	\$ 0.69
157	Sell	05.10.2016 00:06:00	1.12025	0.01	05.10.2016 22:34:00	1.12073	\$ -0.52
158	Sell	05.10.2016 02:48:00	1.12105	0.02	05.10.2016 22:34:00	1.12073	\$ 0.55
159	Buy	20.10.2016 22:00:00	1.09256	0.01	24.10.2016 15:28:00	1.08961	\$ -3.22
160	Sell	31.10.2016 03:00:00	1.09706	0.01	31.10.2016 15:14:00	1.09455	\$ 2.47
161	Buy	09.11.2016 16:00:00	1.10092	0.01	10.11.2016 09:00:00	1.09443	\$ -6.87
162	Buy	09.11.2016 22:00:00	1.09319	0.02	10.11.2016 09:00:00	1.09443	\$ 1.71
163	Buy	10.11.2016 02:00:00	1.09192	0.03	10.11.2016 09:00:00	1.09443	\$ 7.4
164	Buy	14.11.2016 07:00:00	1.07975	0.01	15.11.2016 09:07:00	1.07599	\$ -3.91
165	Buy	14.11.2016 08:00:00	1.07893	0.02	15.11.2016 09:07:00	1.07599	\$ -6.2
166	Buy	14.11.2016 22:00:00	1.07244	0.03	15.11.2016 09:07:00	1.07599	\$ 10.18
167	Buy	15.11.2016 20:00:00	1.07325	0.01	16.11.2016 08:00:00	1.07463	\$ 1.23
168	Buy	15.11.2016 23:31:00	1.07243	0.02	16.11.2016 08:00:00	1.07463	\$ 4.08
169	Buy	17.11.2016 22:00:00	1.06262	0.01	21.11.2016 07:36:00	1.06017	\$ -2.72
170	Buy	18.11.2016 02:22:00	1.06182	0.02	21.11.2016 07:36:00	1.06017	\$ -3.61
171	Buy	18.11.2016 10:00:00	1.06043	0.03	21.11.2016 07:36:00	1.06017	\$ -1.25
172	Buy	18.11.2016 22:07:00	1.05962	0.04	21.11.2016 07:36:00	1.06017	\$ 1.58
173	Buy	18.11.2016 23:45:00	1.05881	0.05	21.11.2016 07:36:00	1.06017	\$ 6.03
174	Buy	23.11.2016 23:00:00	1.0553	0.01	24.11.2016 16:00:00	1.05623	\$ 0.55
175	Buy	24.11.2016 00:02:00	1.0545	0.02	24.11.2016 16:00:00	1.05623	\$ 3.38
176	Buy	24.11.2016 09:11:00	1.05369	0.03	24.11.2016 16:00:00	1.05623	\$ 7.49
177	Sell	28.11.2016 08:00:00	1.06536	0.01	28.11.2016 18:00:00	1.05822	\$ 7.1
178	Sell	28.11.2016 09:47:00	1.06617	0.02	28.11.2016 18:00:00	1.05822	\$ 15.81
179	Sell	30.11.2016 00:00:00	1.06476	0.01	30.11.2016 09:00:00	1.06304	\$ 1.68
180	Sell	30.11.2016 02:13:00	1.06557	0.02	30.11.2016 09:00:00	1.06304	\$ 4.97
181	Buy	30.11.2016 22:00:00	1.05972	0.01	01.12.2016 10:00:00	1.06142	\$ 1.32
182	Buy	01.12.2016 02:00:00	1.05891	0.02	01.12.2016 10:00:00	1.06142	\$ 4.94
183	Sell	02.12.2016 01:00:00	1.06597	0.01	02.12.2016 22:00:00	1.06584	\$ 0.09
184	Sell	02.12.2016 02:09:00	1.06678	0.02	02.12.2016 22:00:00	1.06584	\$ 1.79
185	Buy	05.12.2016 07:00:00	1.05513	0.01	05.12.2016 16:00:00	1.06865	\$ 13.48
186	Sell	05.12.2016 17:00:00	1.07261	0.01	06.12.2016 20:17:00	1.07163	\$ 0.98
187	Sell	05.12.2016 19:15:00	1.07342	0.02	06.12.2016 20:17:00	1.07163	\$ 3.57
188	Sell	05.12.2016 23:00:00	1.0762	0.03	06.12.2016 20:17:00	1.07163	\$ 13.7
189	Buy	08.12.2016 22:00:00	1.06128	0.01	12.12.2016 17:00:00	1.06105	\$ -0.5
190	Buy	09.12.2016 03:48:00	1.06047	0.02	12.12.2016 17:00:00	1.06105	\$ 0.85
191	Buy	09.12.2016 20:00:00	1.05393	0.03	12.12.2016 17:00:00	1.06105	\$ 20.89
192	Sell	12.12.2016 23:00:00	1.06336	0.01	13.12.2016 21:00:00	1.06193	\$ 1.43
193	Sell	13.12.2016 01:38:00	1.06417	0.02	13.12.2016 21:00:00	1.06193	\$ 4.39
194	Buy	15.12.2016 05:00:00	1.05184	0.01	19.12.2016 07:59:00	1.04641	\$ -5.7
195	Buy	15.12.2016 06:01:00	1.05104	0.02	19.12.2016 07:59:00	1.04641	\$ -9.79
196	Buy	16.12.2016 00:00:00	1.04108	0.03	19.12.2016 07:59:00	1.04641	\$ 15.53
197	Sell	30.12.2016 09:00:00	1.05261	0.01	02.01.2017 02:00:00	1.05224	\$ 0.37
198	Sell	30.12.2016 19:10:00	1.0549	0.02	02.01.2017 02:00:00	1.05224	\$ 5.32
199	Buy	03.01.2017 17:00:00	1.03878	0.01	04.01.2017 05:00:00	1.04051	\$ 1.58
200	Sell	04.01.2017 21:00:00	1.0477	0.01	05.01.2017 15:00:00	1.05011	\$ -2.33
201	Sell	05.01.2017 06:00:00	1.05201	0.02	05.01.2017 15:00:00	1.05011	\$ 3.72
202	Sell	05.01.2017 21:00:00	1.05997	0.01	06.01.2017 08:45:00	1.05778	\$ 2.19

203	Sell	05.01.2017 23:37:00	1.06078	0.02	06.01.2017 08:45:00	1.05778	\$ 6.0
204	Sell	09.01.2017 23:00:00	1.05686	0.01	11.01.2017 00:00:00	1.05531	\$ 1.59
205	Sell	10.01.2017 00:01:00	1.05769	0.02	11.01.2017 00:00:00	1.05531	\$ 4.76
206	Sell	10.01.2017 11:00:00	1.06035	0.03	11.01.2017 00:00:00	1.05531	\$ 15.11
207	Sell	12.01.2017 01:00:00	1.05832	0.01	13.01.2017 02:00:00	1.06152	\$ -3.2
208	Sell	12.01.2017 02:00:00	1.05938	0.02	13.01.2017 02:00:00	1.06152	\$ -4.28
209	Sell	17.01.2017 19:00:00	1.06941	0.01	18.01.2017 07:00:00	1.06974	\$ -0.33
210	Sell	17.01.2017 20:59:00	1.07021	0.02	18.01.2017 07:00:00	1.06974	\$ 0.93
211	Sell	17.01.2017 21:05:00	1.07102	0.03	18.01.2017 07:00:00	1.06974	\$ 3.83
212	Buy	26.01.2017 22:00:00	1.06965	0.01	27.01.2017 20:22:00	1.06903	\$ -0.77
213	Buy	26.01.2017 23:56:00	1.068	0.02	27.01.2017 20:22:00	1.06903	\$ 1.74
214	Sell	31.01.2017 21:00:00	1.07924	0.01	01.02.2017 21:00:00	1.07384	\$ 5.4
215	Sell	31.01.2017 22:00:00	1.08039	0.02	01.02.2017 21:00:00	1.07384	\$ 13.09
216	Buy	14.02.2017 23:00:00	1.05755	0.01	15.02.2017 22:00:00	1.05893	\$ 1.23
217	Sell	15.02.2017 23:00:00	1.06015	0.01	17.02.2017 23:00:00	1.06083	\$ -0.56
218	Sell	16.02.2017 06:00:00	1.06129	0.02	17.02.2017 23:00:00	1.06083	\$ 0.92
219	Sell	16.02.2017 07:30:00	1.0621	0.03	17.02.2017 23:00:00	1.06083	\$ 3.8
220	Sell	17.02.2017 03:00:00	1.06677	0.04	17.02.2017 23:00:00	1.06083	\$ 23.59
221	Sell	23.02.2017 00:00:00	1.05517	0.01	24.02.2017 21:00:00	1.05703	\$ -1.86
222	Sell	23.02.2017 05:37:00	1.05597	0.02	24.02.2017 21:00:00	1.05703	\$ -2.12
223	Sell	23.02.2017 22:04:00	1.05765	0.03	24.02.2017 21:00:00	1.05703	\$ 1.85
224	Sell	24.02.2017 01:24:00	1.05845	0.04	24.02.2017 21:00:00	1.05703	\$ 5.51
225	Sell	06.03.2017 02:00:00	1.06203	0.01	06.03.2017 17:00:00	1.0598	\$ 2.19
226	Sell	10.03.2017 23:00:00	1.06867	0.01	13.03.2017 16:00:00	1.06702	\$ 1.65
227	Sell	16.03.2017 02:00:00	1.07372	0.01	16.03.2017 16:00:00	1.07253	\$ 1.15
228	Sell	17.03.2017 03:00:00	1.07668	0.01	17.03.2017 16:04:00	1.07536	\$ 1.28
229	Buy	29.03.2017 21:00:00	1.07551	0.01	05.04.2017 03:00:00	1.0678	\$ -8.54
230	Buy	31.03.2017 02:00:00	1.0684	0.02	05.04.2017 03:00:00	1.0678	\$ -1.97
231	Buy	03.04.2017 04:00:00	1.06728	0.03	05.04.2017 03:00:00	1.0678	\$ 0.75
232	Buy	04.04.2017 17:00:00	1.0652	0.04	05.04.2017 03:00:00	1.0678	\$ 9.78
233	Sell	13.04.2017 06:00:00	1.06729	0.01	13.04.2017 16:00:00	1.06278	\$ 4.47
234	Sell	24.04.2017 07:00:00	1.08439	0.01	24.04.2017 20:03:00	1.08462	\$ -0.27
235	Sell	24.04.2017 08:00:00	1.08581	0.02	24.04.2017 20:03:00	1.08462	\$ 2.29
236	Sell	26.04.2017 00:00:00	1.09286	0.01	26.04.2017 15:00:00	1.08931	\$ 3.51
237	Buy	08.05.2017 17:00:00	1.09431	0.01	12.05.2017 21:00:00	1.09226	\$ -2.77
238	Buy	08.05.2017 22:00:00	1.09332	0.02	12.05.2017 21:00:00	1.09226	\$ -3.56
239	Buy	08.05.2017 23:45:00	1.09251	0.03	12.05.2017 21:00:00	1.09226	\$ -2.91
240	Buy	09.05.2017 18:00:00	1.089	0.04	12.05.2017 21:00:00	1.09226	\$ 10.61
241	Buy	10.05.2017 01:00:00	1.08765	0.05	12.05.2017 21:00:00	1.09226	\$ 20.57
242	Buy	10.05.2017 19:06:00	1.08683	0.06	12.05.2017 21:00:00	1.09226	\$ 29.61
243	Buy	11.05.2017 22:44:00	1.08602	0.07	12.05.2017 21:00:00	1.09226	\$ 42.59
244	Sell	16.05.2017 18:02:00	1.10801	0.01	19.05.2017 01:00:00	1.11007	\$ -1.91
245	Sell	17.05.2017 23:00:00	1.11519	0.02	19.05.2017 01:00:00	1.11007	\$ 10.46
246	Sell	22.05.2017 20:00:00	1.12336	0.01	23.05.2017 09:06:00	1.12388	\$ -0.52
247	Sell	22.05.2017 21:00:00	1.12416	0.02	23.05.2017 09:06:00	1.12388	\$ 0.55
248	Buy	24.05.2017 00:00:00	1.11819	0.01	24.05.2017 18:02:00	1.11852	\$ 0.29
249	Buy	26.05.2017 22:00:00	1.11758	0.01	29.05.2017 09:31:00	1.11734	\$ -0.39
250	Buy	26.05.2017 23:07:00	1.11676	0.02	29.05.2017 09:31:00	1.11734	\$ 0.84
251	Sell	30.05.2017 20:00:00	1.11744	0.01	31.05.2017 05:34:00	1.11721	\$ 0.23
252	Sell	31.05.2017 00:00:00	1.11853	0.02	31.05.2017 05:34:00	1.11721	\$ 2.55
253	Sell	31.05.2017 21:00:00	1.12388	0.01	01.06.2017 17:00:00	1.12241	\$ 1.55
254	Sell	02.06.2017 22:00:00	1.12766	0.01	05.06.2017 10:00:00	1.12633	\$ 1.32
257	Sell	29.06.2017 23:00:00	1.14391	0.03	30.06.2017 15:00:00	1.1404	\$ 3.5
256	Sell	29.06.2017 00:03:00	1.13784	0.02	30.06.2017 15:00:00	1.1404	\$ -2.57
255	Sell	28.06.2017 00:04:00	1.13369	0.01	30.06.2017 15:00:00	1.1404	\$ -6.6
258	Sell	30.06.2017 15:00:00	1.14391	0.02	30.06.2017 15:00:00	1.14041	\$ 6.98
259	Sell	30.06.2017 15:00:00	1.13784	0.01	30.06.2017 15:00:00	1.14041	\$ -2.58
260	Sell	12.07.2017 00:17:00	1.14659	0.01	12.07.2017 14:00:00	1.1453	\$ 1.24
261	Buy	12.07.2017 23:00:00	1.14201	0.01	13.07.2017 07:00:00	1.14337	\$ 0.97
262	Sell	20.07.2017 22:00:00	1.16242	0.01	24.07.2017 16:02:00	1.16532	\$ -2.87

263	Sell	20.07.2017 23:29:00	1.16323	0.02	24.07.2017 16:02:00	1.16532	\$ -4.11
264	Sell	21.07.2017 16:00:00	1.16404	0.03	24.07.2017 16:02:00	1.16532	\$ -3.86
265	Sell	21.07.2017 17:01:00	1.16484	0.04	24.07.2017 16:02:00	1.16532	\$ -1.95
266	Sell	24.07.2017 00:03:00	1.16589	0.05	24.07.2017 16:02:00	1.16532	\$ 2.62
267	Sell	24.07.2017 08:00:00	1.16708	0.06	24.07.2017 16:02:00	1.16532	\$ 10.28
268	Sell	27.07.2017 04:00:00	1.17292	0.01	27.07.2017 16:00:00	1.16965	\$ 3.22
269	Sell	27.07.2017 05:00:00	1.17397	0.02	27.07.2017 16:00:00	1.16965	\$ 8.55
270	Buy	28.07.2017 00:15:00	1.16759	0.01	28.07.2017 08:00:00	1.16849	\$ 0.85
271	Sell	01.08.2017 00:17:00	1.18398	0.01	01.08.2017 16:00:00	1.18172	\$ 2.21
272	Buy	04.08.2017 23:00:00	1.17802	0.01	07.08.2017 08:02:00	1.17944	\$ 1.26
273	Buy	07.08.2017 00:16:00	1.17704	0.02	07.08.2017 08:02:00	1.17944	\$ 4.71
274	Buy	09.08.2017 01:00:00	1.17496	0.01	10.08.2017 00:04:00	1.17558	\$ 0.23
275	Buy	09.08.2017 09:00:00	1.17408	0.02	10.08.2017 00:04:00	1.17558	\$ 2.23
276	Sell	17.08.2017 02:00:00	1.17767	0.01	17.08.2017 21:00:00	1.17412	\$ 3.5
277	Sell	28.08.2017 06:00:00	1.1925	0.01	30.08.2017 01:00:00	1.19685	\$ -4.32
278	Sell	28.08.2017 23:00:00	1.19735	0.02	30.08.2017 01:00:00	1.19685	\$ 1.06
279	Sell	29.08.2017 01:08:00	1.19815	0.03	30.08.2017 01:00:00	1.19685	\$ 3.88
282	Buy	31.08.2017 03:00:00	1.18877	0.03	31.08.2017 22:00:00	1.19034	\$ 1.52
281	Buy	31.08.2017 02:00:00	1.18958	0.02	31.08.2017 22:00:00	1.19034	\$ 0.71
280	Buy	30.08.2017 02:00:00	1.19741	0.01	31.08.2017 22:00:00	1.19034	\$ -7.46
283	Buy	31.08.2017 22:00:00	1.18877	0.02	31.08.2017 22:00:00	1.19033	\$ 3.03
284	Buy	31.08.2017 22:00:00	1.18958	0.01	31.08.2017 22:00:00	1.19033	\$ 0.7
285	Sell	31.08.2017 23:00:00	1.19048	0.01	01.09.2017 21:00:00	1.18675	\$ 3.72
286	Buy	01.09.2017 22:00:00	1.18667	0.01	04.09.2017 07:01:00	1.18807	\$ 1.24
289	Sell	08.09.2017 04:08:00	1.20354	0.03	08.09.2017 21:00:00	1.20299	\$ 0.5
288	Sell	08.09.2017 03:00:00	1.20274	0.02	08.09.2017 21:00:00	1.20299	\$ -0.3
287	Sell	07.09.2017 22:00:00	1.20037	0.01	08.09.2017 21:00:00	1.20299	\$ -2.63
290	Sell	08.09.2017 21:00:00	1.20354	0.02	08.09.2017 21:00:00	1.20298	\$ 1.03
291	Sell	08.09.2017 21:00:00	1.20274	0.01	08.09.2017 21:00:00	1.20298	\$ -0.29
292	Buy	13.09.2017 23:00:00	1.1884	0.01	15.09.2017 01:00:00	1.19138	\$ 2.48
293	Sell	15.09.2017 19:00:00	1.19584	0.01	18.09.2017 02:00:00	1.19423	\$ 1.6
294	Buy	26.09.2017 16:00:00	1.17919	0.01	27.09.2017 04:38:00	1.1795	\$ 0.15
295	Buy	26.09.2017 17:00:00	1.17815	0.02	27.09.2017 04:38:00	1.1795	\$ 2.38
296	Buy	26.10.2017 22:00:00	1.16582	0.01	31.10.2017 01:00:00	1.16488	\$ -1.33
297	Buy	26.10.2017 23:00:00	1.16471	0.02	31.10.2017 01:00:00	1.16488	\$ -0.43
298	Buy	27.10.2017 02:02:00	1.16391	0.03	31.10.2017 01:00:00	1.16488	\$ 2.09
299	Buy	27.10.2017 21:00:00	1.15864	0.04	31.10.2017 01:00:00	1.16488	\$ 23.87
300	Buy	03.11.2017 22:00:00	1.16075	0.01	06.11.2017 23:00:00	1.16094	\$ 0.03
301	Buy	20.11.2017 07:00:00	1.17288	0.01	20.11.2017 16:00:00	1.1771	\$ 4.17
302	Sell	30.11.2017 23:01:00	1.1904	0.01	01.12.2017 18:00:00	1.18657	\$ 3.82
303	Buy	05.12.2017 22:00:00	1.18138	0.01	06.12.2017 09:00:00	1.18337	\$ 1.83
304	Buy	14.12.2017 22:00:00	1.17928	0.01	15.12.2017 16:00:00	1.17993	\$ 0.49
305	Buy	14.12.2017 23:01:00	1.17848	0.02	15.12.2017 16:00:00	1.17993	\$ 2.58
306	Sell	11.01.2018 21:00:00	1.20365	0.01	12.01.2018 07:51:00	1.20421	\$ -0.57
307	Sell	12.01.2018 07:00:00	1.20535	0.02	12.01.2018 07:51:00	1.20421	\$ 2.18
308	Sell	12.01.2018 16:00:00	1.21199	0.01	16.01.2018 15:00:00	1.22326	\$ -11.24
309	Sell	15.01.2018 03:00:00	1.21909	0.02	16.01.2018 15:00:00	1.22326	\$ -8.36
310	Sell	15.01.2018 17:00:00	1.22616	0.03	16.01.2018 15:00:00	1.22326	\$ 8.67
311	Sell	15.01.2018 18:00:00	1.22716	0.04	16.01.2018 15:00:00	1.22326	\$ 15.56
312	Buy	18.01.2018 04:26:00	1.2192	0.01	18.01.2018 08:00:00	1.22056	\$ 1.31
313	Buy	18.01.2018 05:44:00	1.21819	0.02	18.01.2018 08:00:00	1.22056	\$ 4.64
314	Buy	19.01.2018 20:00:00	1.22326	0.01	22.01.2018 05:00:00	1.22366	\$ 0.24
315	Sell	24.01.2018 21:00:00	1.24123	0.01	25.01.2018 03:21:00	1.23905	\$ 2.25
316	Sell	25.01.2018 21:00:00	1.24843	0.01	25.01.2018 21:03:00	1.24507	\$ 3.31
317	Buy	26.01.2018 03:00:00	1.24059	0.01	26.01.2018 07:48:00	1.24254	\$ 1.9
318	Sell	30.01.2018 17:00:00	1.24419	0.01	30.01.2018 22:00:00	1.24054	\$ 3.6
319	Buy	01.02.2018 00:00:00	1.2413	0.01	01.02.2018 08:00:00	1.24207	\$ 0.72
320	Sell	02.02.2018 01:00:00	1.25047	0.01	02.02.2018 09:00:00	1.24951	\$ 0.91
321	Sell	02.02.2018 03:30:00	1.25147	0.02	02.02.2018 09:00:00	1.24951	\$ 3.82
322	Buy	06.02.2018 04:00:00	1.23752	0.01	06.02.2018 23:09:00	1.23769	\$ 0.12

323	Buy	06.02.2018 05:54:00	1.23652	0.02	06.02.2018 23:09:00	1.23769	\$ 2.24
324	Buy	07.02.2018 16:00:00	1.23375	0.01	12.02.2018 03:00:00	1.22629	\$ -8.07
325	Buy	08.02.2018 00:00:00	1.22621	0.02	12.02.2018 03:00:00	1.22629	\$ -0.39
326	Buy	08.02.2018 22:31:00	1.2252	0.03	12.02.2018 03:00:00	1.22629	\$ 2.44
327	Buy	12.02.2018 00:02:00	1.22413	0.04	12.02.2018 03:00:00	1.22629	\$ 8.44
328	Sell	15.02.2018 00:00:00	1.24487	0.01	16.02.2018 18:00:00	1.24479	\$ 0.07
329	Sell	15.02.2018 01:41:00	1.24587	0.02	16.02.2018 18:00:00	1.24479	\$ 2.14
330	Sell	15.02.2018 02:05:00	1.24688	0.03	16.02.2018 18:00:00	1.24479	\$ 6.24
331	Sell	16.02.2018 02:00:00	1.25027	0.04	16.02.2018 18:00:00	1.24479	\$ 21.72
332	Buy	22.02.2018 04:00:00	1.22772	0.01	22.02.2018 14:00:00	1.22861	\$ 0.84
333	Sell	22.02.2018 22:00:00	1.23311	0.01	23.02.2018 16:00:00	1.22979	\$ 3.31
334	Buy	27.02.2018 22:00:00	1.22358	0.01	02.03.2018 00:00:00	1.22651	\$ 2.32
335	Buy	27.02.2018 23:22:00	1.22258	0.02	02.03.2018 00:00:00	1.22651	\$ 6.63
336	Buy	28.02.2018 16:44:00	1.22157	0.03	02.03.2018 00:00:00	1.22651	\$ 13.32
337	Buy	28.02.2018 22:00:00	1.22038	0.04	02.03.2018 00:00:00	1.22651	\$ 22.51
338	Buy	01.03.2018 04:00:00	1.21916	0.05	02.03.2018 00:00:00	1.22651	\$ 35.95
339	Sell	02.03.2018 01:00:00	1.22731	0.01	05.03.2018 14:00:00	1.23016	\$ -2.86
340	Sell	02.03.2018 06:02:00	1.22831	0.02	05.03.2018 14:00:00	1.23016	\$ -3.72
341	Sell	02.03.2018 20:00:00	1.23123	0.03	05.03.2018 14:00:00	1.23016	\$ 3.18
342	Sell	05.03.2018 07:01:00	1.23223	0.04	05.03.2018 14:00:00	1.23016	\$ 8.08
343	Sell	06.03.2018 19:00:00	1.24156	0.01	07.03.2018 17:00:00	1.24102	\$ 0.53
344	Buy	08.03.2018 23:00:00	1.23113	0.01	09.03.2018 21:00:00	1.2313	\$ 0.01
345	Sell	13.03.2018 21:00:00	1.2398	0.01	14.03.2018 08:28:00	1.23972	\$ 0.07
346	Sell	22.03.2018 02:00:00	1.23462	0.01	22.03.2018 16:00:00	1.23217	\$ 2.4
347	Buy	22.03.2018 17:00:00	1.23089	0.01	23.03.2018 06:00:00	1.23345	\$ 2.4
348	Buy	22.03.2018 18:09:00	1.22988	0.02	23.03.2018 06:00:00	1.23345	\$ 6.81
349	Buy	27.03.2018 18:00:00	1.23935	0.01	28.03.2018 00:08:00	1.24032	\$ 0.81
350	Buy	03.04.2018 20:00:00	1.22666	0.01	04.04.2018 08:00:00	1.22781	\$ 0.99
351	Sell	09.04.2018 21:05:00	1.23198	0.01	12.04.2018 20:00:00	1.23343	\$ -1.31
352	Sell	10.04.2018 21:00:00	1.23457	0.02	12.04.2018 20:00:00	1.23343	\$ 2.49
353	Sell	11.04.2018 03:00:00	1.23626	0.03	12.04.2018 20:00:00	1.23343	\$ 8.69
354	Buy	27.04.2018 00:06:00	1.21078	0.01	27.04.2018 08:00:00	1.21117	\$ 0.34
355	Buy	15.05.2018 21:00:00	1.18498	0.01	17.05.2018 01:46:00	1.18161	\$ -3.87
356	Buy	16.05.2018 04:00:00	1.18306	0.02	17.05.2018 01:46:00	1.18161	\$ -3.67
357	Buy	16.05.2018 19:00:00	1.1787	0.03	17.05.2018 01:46:00	1.18161	\$ 7.57
358	Buy	25.05.2018 20:00:00	1.16612	0.01	28.05.2018 06:00:00	1.17072	\$ 4.44
359	Sell	28.05.2018 07:48:00	1.17132	0.01	28.05.2018 17:00:00	1.16165	\$ 9.62
360	Buy	28.05.2018 18:00:00	1.16213	0.01	30.05.2018 14:00:00	1.16282	\$ 0.41
361	Buy	29.05.2018 16:00:00	1.15763	0.02	30.05.2018 14:00:00	1.16282	\$ 10.06
362	Buy	29.05.2018 17:41:00	1.15663	0.03	30.05.2018 14:00:00	1.16282	\$ 18.09
363	Buy	29.05.2018 18:01:00	1.15562	0.04	30.05.2018 14:00:00	1.16282	\$ 28.17
364	Buy	29.05.2018 19:01:00	1.15462	0.05	30.05.2018 14:00:00	1.16282	\$ 40.21
365	Buy	30.05.2018 00:00:00	1.1535	0.06	30.05.2018 14:00:00	1.16282	\$ 55.64
366	Sell	30.05.2018 15:00:00	1.16371	0.01	01.06.2018 20:00:00	1.16655	\$ -2.73
367	Sell	31.05.2018 01:56:00	1.16636	0.02	01.06.2018 20:00:00	1.16655	\$ -0.39
368	Sell	31.05.2018 21:00:00	1.16783	0.03	01.06.2018 20:00:00	1.16655	\$ 3.82
369	Sell	01.06.2018 04:00:00	1.16938	0.04	01.06.2018 20:00:00	1.16655	\$ 11.13
370	Sell	06.06.2018 16:00:00	1.17657	0.01	08.06.2018 15:00:00	1.17477	\$ 1.91
371	Sell	07.06.2018 00:07:00	1.17757	0.02	08.06.2018 15:00:00	1.17477	\$ 5.59
372	Sell	08.06.2018 02:00:00	1.17972	0.03	08.06.2018 15:00:00	1.17477	\$ 14.71
373	Buy	14.06.2018 21:00:00	1.16049	0.01	15.06.2018 15:00:00	1.1588	\$ -1.85
374	Buy	14.06.2018 22:00:00	1.15915	0.02	15.06.2018 15:00:00	1.1588	\$ -1.02
375	Buy	14.06.2018 23:15:00	1.15814	0.03	15.06.2018 15:00:00	1.1588	\$ 1.5
376	Buy	15.06.2018 02:22:00	1.15714	0.04	15.06.2018 15:00:00	1.1588	\$ 6.45
377	Sell	21.06.2018 20:00:00	1.16072	0.01	22.06.2018 06:00:00	1.16053	\$ 0.18
378	Sell	21.06.2018 21:02:00	1.16172	0.02	22.06.2018 06:00:00	1.16053	\$ 2.37
379	Sell	25.06.2018 18:00:00	1.16869	0.01	26.06.2018 15:00:00	1.16738	\$ 1.3
380	Sell	26.06.2018 00:00:00	1.17027	0.02	26.06.2018 15:00:00	1.16738	\$ 5.69
381	Buy	27.06.2018 21:00:00	1.15673	0.01	28.06.2018 08:00:00	1.15634	\$ -0.78
382	Buy	28.06.2018 02:16:00	1.15572	0.02	28.06.2018 08:00:00	1.15634	\$ 1.15

383	Buy	12.07.2018 00:00:00	1.16722	0.01	12.07.2018 17:01:00	1.16742	\$ 0.15
384	Sell	20.07.2018 00:00:00	1.16415	0.01	23.07.2018 18:03:00	1.17058	\$ -6.44
385	Sell	20.07.2018 03:00:00	1.16542	0.02	23.07.2018 18:03:00	1.17058	\$ -10.33
386	Sell	20.07.2018 20:00:00	1.17094	0.03	23.07.2018 18:03:00	1.17058	\$ 1.06
387	Sell	20.07.2018 21:00:00	1.17195	0.04	23.07.2018 18:03:00	1.17058	\$ 5.45
388	Sell	23.07.2018 08:06:00	1.17334	0.05	23.07.2018 18:03:00	1.17058	\$ 13.57
389	Sell	26.07.2018 02:00:00	1.17312	0.01	26.07.2018 21:00:00	1.16561	\$ 7.46
390	Sell	26.07.2018 04:21:00	1.17412	0.02	26.07.2018 21:00:00	1.16561	\$ 16.93
391	Buy	26.07.2018 22:00:00	1.16449	0.01	27.07.2018 08:00:00	1.1647	\$ 0.05
394	Buy	15.08.2018 00:00:00	1.1343	0.03	16.08.2018 00:10:00	1.13514	\$ 0.45
393	Buy	10.08.2018 22:00:00	1.13991	0.02	16.08.2018 00:10:00	1.13514	\$ -5.49
392	Buy	10.08.2018 15:00:00	1.1463	0.01	16.08.2018 00:10:00	1.13514	\$ -11.89
395	Buy	16.08.2018 00:10:00	1.1343	0.02	16.08.2018 00:10:00	1.13523	\$ 1.09
396	Buy	16.08.2018 00:10:00	1.13991	0.01	16.08.2018 00:10:00	1.13523	\$ -5.4
397	Sell	22.08.2018 00:00:00	1.15698	0.01	22.08.2018 09:01:00	1.15751	\$ -0.58
398	Sell	22.08.2018 03:23:00	1.15798	0.02	22.08.2018 09:01:00	1.15751	\$ 0.85
399	Sell	27.08.2018 23:00:00	1.16807	0.01	29.08.2018 14:00:00	1.16626	\$ 1.84
400	Sell	29.08.2018 03:00:00	1.16928	0.02	29.08.2018 14:00:00	1.16626	\$ 5.95
401	Buy	31.08.2018 22:00:00	1.15965	0.01	03.09.2018 16:00:00	1.16063	\$ 0.82
402	Sell	05.09.2018 20:00:00	1.16205	0.01	06.09.2018 14:00:00	1.16278	\$ -0.66
403	Sell	05.09.2018 22:58:00	1.16305	0.02	06.09.2018 14:00:00	1.16278	\$ 0.68
404	Buy	07.09.2018 20:00:00	1.1561	0.01	10.09.2018 15:00:00	1.15714	\$ 0.88
405	Sell	13.09.2018 21:00:00	1.16834	0.01	14.09.2018 21:00:00	1.16331	\$ 5.02
406	Sell	14.09.2018 01:31:00	1.16934	0.02	14.09.2018 21:00:00	1.16331	\$ 11.97
407	Buy	14.09.2018 22:00:00	1.16319	0.01	17.09.2018 09:00:00	1.16369	\$ 0.34
408	Buy	17.09.2018 02:16:00	1.16218	0.02	17.09.2018 09:00:00	1.16369	\$ 2.93
409	Sell	20.09.2018 19:00:00	1.17428	0.01	21.09.2018 20:00:00	1.1742	\$ 0.07
410	Sell	20.09.2018 20:00:00	1.17577	0.02	21.09.2018 20:00:00	1.1742	\$ 3.13
411	Sell	21.09.2018 02:00:00	1.17788	0.03	21.09.2018 20:00:00	1.1742	\$ 10.9
412	Buy	09.10.2018 17:00:00	1.14461	0.01	09.10.2018 17:19:00	1.14705	\$ 2.39
413	Sell	19.10.2018 22:00:00	1.15089	0.01	22.10.2018 17:00:00	1.14797	\$ 2.91
414	Sell	19.10.2018 23:42:00	1.15189	0.02	22.10.2018 17:00:00	1.14797	\$ 7.83
415	Buy	24.10.2018 17:00:00	1.13935	0.01	25.10.2018 07:00:00	1.14109	\$ 1.35
416	Sell	29.10.2018 00:00:00	1.13999	0.01	29.10.2018 05:01:00	1.13924	\$ 0.7
417	Buy	02.11.2018 21:00:00	1.13852	0.01	05.11.2018 09:01:00	1.13884	\$ 0.16
422	Buy	12.11.2018 23:00:00	1.12333	0.05	13.11.2018 20:00:00	1.12797	\$ 4.48
421	Buy	12.11.2018 15:00:00	1.1272	0.04	13.11.2018 20:00:00	1.12797	\$ 0.61
420	Buy	12.11.2018 00:01:00	1.13185	0.03	13.11.2018 20:00:00	1.12797	\$ -4.04
419	Buy	09.11.2018 22:00:00	1.13354	0.02	13.11.2018 20:00:00	1.12797	\$ -5.84
418	Buy	09.11.2018 01:00:00	1.13638	0.01	13.11.2018 20:00:00	1.12797	\$ -8.69
423	Buy	13.11.2018 20:00:00	1.12333	0.04	13.11.2018 20:00:00	1.12798	\$ 17.97
424	Buy	13.11.2018 20:00:00	1.1272	0.03	13.11.2018 20:00:00	1.12798	\$ 1.87
425	Buy	13.11.2018 20:00:00	1.13185	0.02	13.11.2018 20:00:00	1.12798	\$ -8.06
426	Buy	13.11.2018 20:00:00	1.13354	0.01	13.11.2018 20:00:00	1.12798	\$ -5.83
427	Sell	16.11.2018 22:00:00	1.14133	0.01	20.11.2018 22:00:00	1.13666	\$ 4.7
428	Sell	19.11.2018 16:00:00	1.1428	0.02	20.11.2018 22:00:00	1.13666	\$ 12.27
429	Sell	19.11.2018 22:00:00	1.14539	0.03	20.11.2018 22:00:00	1.13666	\$ 26.17
430	Buy	23.11.2018 17:00:00	1.13465	0.01	26.11.2018 14:00:00	1.13688	\$ 2.07
431	Buy	23.11.2018 18:08:00	1.13364	0.02	26.11.2018 14:00:00	1.13688	\$ 6.16
432	Sell	29.11.2018 01:00:00	1.13676	0.01	29.11.2018 21:03:00	1.13738	\$ -0.67
433	Sell	29.11.2018 21:00:00	1.13778	0.02	29.11.2018 21:03:00	1.13738	\$ 0.71
434	Buy	30.11.2018 22:00:00	1.13084	0.01	03.12.2018 06:00:00	1.13473	\$ 3.73
435	Buy	04.12.2018 23:00:00	1.13373	0.01	05.12.2018 15:00:00	1.1355	\$ 1.61
436	Buy	10.12.2018 23:00:00	1.13545	0.01	11.12.2018 08:00:00	1.13704	\$ 1.43
437	Buy	11.12.2018 21:00:00	1.13189	0.01	12.12.2018 08:00:00	1.13323	\$ 1.18
438	Buy	14.12.2018 16:00:00	1.12733	0.01	14.12.2018 23:00:00	1.13	\$ 2.62
439	Sell	20.12.2018 15:00:00	1.14496	0.01	21.12.2018 01:00:00	1.14486	\$ 0.09
440	Sell	20.12.2018 16:08:00	1.14596	0.02	21.12.2018 01:00:00	1.14486	\$ 2.19
441	Buy	02.01.2019 19:00:00	1.13562	0.01	03.01.2019 21:00:00	1.14002	\$ 4.01
442	Buy	03.01.2019 00:24:00	1.13388	0.02	03.01.2019 21:00:00	1.14002	\$ 12.19

443	Buy	11.01.2019 20:00:00	1.14823	0.01	15.01.2019 06:00:00	1.14848	\$ -0.03
444	Buy	14.01.2019 01:00:00	1.14645	0.02	15.01.2019 06:00:00	1.14848	\$ 3.74
445	Sell	25.01.2019 21:00:00	1.14064	0.01	29.01.2019 21:00:00	1.14233	\$ -1.66
446	Sell	28.01.2019 21:00:00	1.14344	0.02	29.01.2019 21:00:00	1.14233	\$ 2.21
447	Sell	31.01.2019 01:00:00	1.14805	0.01	31.01.2019 21:00:00	1.14437	\$ 3.63
448	Sell	31.01.2019 07:00:00	1.15023	0.02	31.01.2019 21:00:00	1.14437	\$ 11.63
449	Buy	07.03.2019 19:00:00	1.12136	0.01	08.03.2019 20:00:00	1.12398	\$ 2.47
450	Buy	08.03.2019 02:00:00	1.11965	0.02	08.03.2019 20:00:00	1.12398	\$ 8.57
451	Sell	21.03.2019 01:00:00	1.14209	0.01	21.03.2019 16:01:00	1.13868	\$ 3.36
452	Buy	22.03.2019 15:00:00	1.13051	0.01	25.03.2019 19:52:00	1.13167	\$ 1.0
453	Sell	06.06.2019 19:00:00	1.12933	0.01	11.06.2019 02:00:00	1.13145	\$ -2.05
454	Sell	07.06.2019 22:00:00	1.1337	0.02	11.06.2019 02:00:00	1.13145	\$ 4.57
455	Buy	05.07.2019 20:00:00	1.12191	0.01	10.07.2019 08:37:00	1.12101	\$ -1.28
456	Buy	09.07.2019 15:03:00	1.1202	0.02	10.07.2019 08:37:00	1.12101	\$ 1.3
457	Sell	10.07.2019 20:36:00	1.12558	0.01	11.07.2019 19:29:00	1.12517	\$ 0.48
458	Sell	11.07.2019 09:14:00	1.12729	0.02	11.07.2019 19:29:00	1.12517	\$ 4.15
459	Buy	01.08.2019 02:00:00	1.1079	0.01	01.08.2019 22:00:00	1.10823	\$ 0.29
460	Buy	01.08.2019 08:00:00	1.10532	0.02	01.08.2019 22:00:00	1.10823	\$ 5.73
461	Buy	01.08.2019 14:00:00	1.10348	0.03	01.08.2019 22:00:00	1.10823	\$ 14.12
462	Buy	15.08.2019 20:00:00	1.10992	0.01	19.08.2019 14:00:00	1.11068	\$ 0.49
463	Sell	23.08.2019 22:00:00	1.11456	0.01	26.08.2019 19:00:00	1.11107	\$ 3.49
464	Sell	12.09.2019 21:00:00	1.10669	0.01	16.09.2019 05:06:00	1.10741	\$ -0.68
465	Sell	13.09.2019 14:00:00	1.10925	0.02	16.09.2019 05:06:00	1.10741	\$ 3.67
466	Buy	23.09.2019 15:00:00	1.09848	0.01	24.09.2019 23:00:00	1.10172	\$ 3.09
467	Sell	17.10.2019 16:00:00	1.11171	0.01	21.10.2019 21:44:00	1.11468	\$ -2.93
468	Sell	18.10.2019 23:00:00	1.11617	0.02	21.10.2019 21:44:00	1.11468	\$ 2.97

Report generated by Quant Analyzer